

3...
863 501 Ridgewood Rd., Mplwd. ^{35,000} \$37,500 1
N.W. Cor. Claremont /Plt. 5 \$15,000 Mtg @ 5-3/4%
Lot 100x81-Sx69-Nx100 rear. Lot 182, \$11,228 bal due '82
Col. 50 yrs., frame, comp. rf., fin. \$ 232. Mo. Pyts.
flrs., part wea. wind., all s.s. & No prep. pen.-All Cash
scrs., 220 Volt Serv. Howard Savings
1st-4-ch., lr w/fp., dr., brk. nk., kit., bedrm., bath,
2nd-3-3 bedrms., 2 t. baths, mast w/sh/o/tub, /2 o. porches
o/w/tub, electrically heated porch
3rd-Attic, closed stairs
Basement: laund., galv. & copper w.p.
Steam-Oil 1000 gal tank, ann'l. cost \$375.
1-car garage det., paved drive
L.B. RC Co. SO 763-0405 8/28/68 Exp. 2/27/69
Owner: Dr. Louis A. & Mary J. Trevisan, prem. 762-2332
L-6.4 B-23.0 '68 Taxes \$1496.46 Poss: 90 days
Key w/L.B. Attractive home in excellent neighborhood. Very
handy location to all schools, train & shopping center.
There is a friendly Bassett hound on premises. Jefferson
GS., Mplwd. Jr., Columbia HS., St. Joseph's or L.S. paro.,
Bus 31, Mpwd. R.R.St.

Conv. 501 Ridgewood Rd., Mplwd. 7-3-1 (4 brs.) \$35,000

#6256--9/11/68 Now APPROVED.

#6262--9/25/68 Nov. 15 poss. can be given on this home. On Mon. & Fri. do NOT show between 4 & 7 p.m.

#6266--10/4/68 Add. keys w/Jack & R. Connolly-Mlbrn.Offers.

#6273--10/21/68 Price reduction to \$35,000. Well below app.price.

#6281--11/8/68 Moving in 2 weeks . Show.

#6297--12/13/68 Key box erected. New address: 1106 Blackman Rd.,
Linwood, N.J.

#6300--12/20/68 Terms agreed to. Contracts in mail. Negotiations
thru A. Harris.

#6302--12/30/68 Contracts signed. Further contingency exists.

#6304--1/8/69 Contingency removed. Selling price \$31,000.

863 501 RIDGEWOOD ROAD, MAPLEWOOD



Board of Realtors of the Oranges and Maplewood

Photo by George B. Biggs, Inc.

37,500.

26082 501 RIDGEWOOD ROAD, MAPLEWOOD



Board of Realtors of the Oranqes and Maplewood

Photo by Georae B. Biaqs, Inc.

N.H.

5/8/29

Mrs. Ruth E. Pope -owner S.O.1023-W

Frame, built abt. 1918
lot 100 x 81

1st--hall.L.R.,D.R.,K.,maid's room,
2 screened porches
2nd--4 rooms & dressing room, large
screened porch
3rd-- attic (space for room & bath)

1-car garage steam heat
electric
white trim, oak floors open fireplace

*Out for present because of business
7/20/29*

501 Ridgewood Road

Maplewood

8-1-1

\$21,000

Key with Oakes Brokerage Co. - 6/26/28 OK 11/8/28

501 Ridgewood Rd., Maplewood. \$21,500 1fam.
cor. Clairmont Ave.,

Frame. Built about 1918.

Lot - 100 x 81.

no longer for sale - 1/19/29 (Mrs. Pope)

1st - Hall, liv. rm., din. rm., kitchen, maid's rm., 2 screened porches

2nd - 4 rooms and dressing rm., and large screened porches.

3rd - attic. (Space for room and bath).

Steam, Elec.

One car garage.

Listed January 23, 1928. L.B. J. Chas. O'Brien Co., S.O. 270.

Owner - Ruth E. Pope, prem.,

One open fireplace. White trim oak flrs. 1st and 2nd flr.

Possession anytime. *Submit offers - B 994 - 5/15/28*

\$20,000 - B N H 3/1/28

withdraw May 28th - B 996 - 5/23/28

Open - 5/24/28 (B N H)

B 985 - 4/9/28 (written) 20,000

B 967 B 7/30/28 - 22,000

501 Ridgewood Rd.,

Maplewood.

8 1 1 St \$21,500

0 listing
1/13/28

Chester Pope - owner (prem) S.O.1023-W

1 family - built 1918
lot 91 x 61

1st--L.R., D.R., K., maid's room,
breakfast room & servace pantry
2nd--5 rooms & bath; sleeping porch
3rd--attic

see
M.L. 5311

1-car garage
parquet floors
white trim
fireplace
screens
steam heat
gas-electric

2 screened porches
Won't turn down good offer

(corner lot)

501 Ridgewood Road

Maplewood

10-1-1

\$27,000

10/9/35
letter
9/18/35

Clifford M. Barber- owner-Dover, N.J.
R.F.D. #1, Brookside, N.J. Tel #4 Mt. Freedom

Center Hall -colonial
lot 100 x 80 -no mtg. ¬ for rent

1st- LR DR K maid's rm & bath

2nd- 4 rooms, 2 tile baths, dressing rm,
sleep porch

A.B.C. oil burner with aquastat

1-car detached garage

Realtors Box on front door-

Rented by Diace (see Pool Rent 2393)
1/29/36

501 Ridgewood Rd. Maplewood X 8-2-11 \$17.500

21983 501 Ridgewood Rd., Mplwd \$74,500. 1F *uc*
(AKA 3 Claremont Ave., Mplwd)



21983 501 Ridgewood Rd., Mplwd \$74,500. 1F
(AKA 3 Claremont Ave., Mplwd)

Cor. Claremont (Map K-9)

Lot 81x100 Lot 201 Blk 8-8

Dutch colonial, fr, comp rf, all ss/scrs, 220 VS, 100 amps

1st-4-ch, lr w/fp, dr, brk nk, kit, br, bath, o. porch

2nd-3-3 brs, 2 baths, 1 w/s.o.t., captive rm (dressing
rm, nursery or den)

Attic-closed stairs, heated lrg rm on middle level

Bsmt-laund

ST:Oil 275 gal.tank

1-car det.garage, paved drive

L-9.6 B-20.7 '77 Rate 7.51 Taxes \$2275.53 Poss:

7-1-78 or 90 days. Key w/L.R. Attic roof partially

insulated. Call for all appts. Housekeeper named

Wanda. Jefferson GS, Mplwd Jr, Columbia HS, Our

Lady of Sorrows Paro., Mplwa RR Sta. Subject to errors

& omissions.

LR:S&C 762-7774 30029008/90029008 (6-60-40-o.a.a.)

Owners:Stewart & Sharyl L. Mosberg, Prem., 763-3312

Conv.501 Ridgewood Rd, Mplwd 7-3-1 4 brs. \$74,500.

#7684--4/12/78 Key box erected. Call for appts.

#7693--5/1/78 Under contract by SKS.

#7708--5/25/78 Contingency removed. Selling price \$
\$72,900

26082 501 Ridgewood Rd., Mplwd
(AKA 3 Claremont Dr.)

^{93,000}
~~\$95,000.~~ 1F

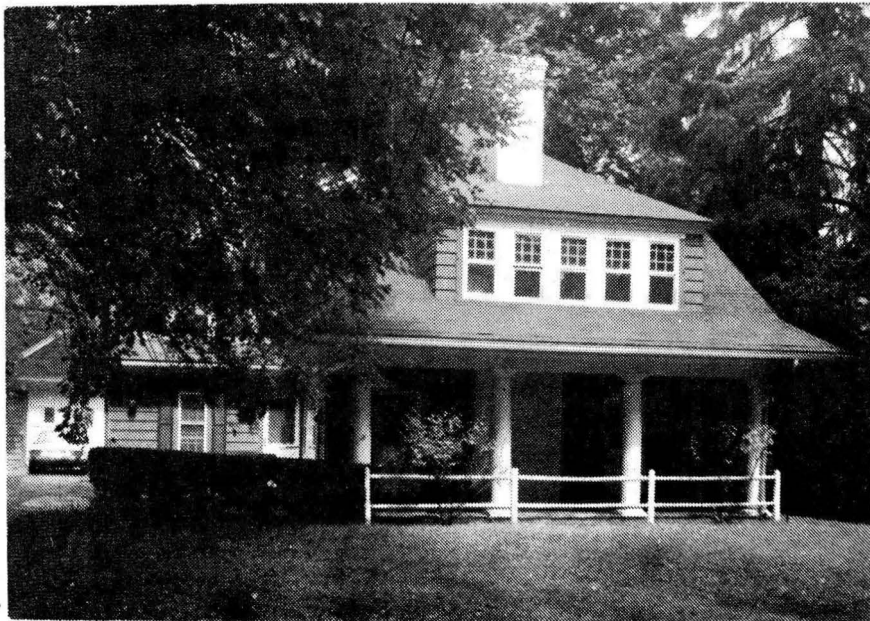

26082 501 Ridgewood Rd., Mplwd \$93,000. 1F
(AKA 3 Claremont Dr.)

Bet: Ridgewood Rd & Wyoming Ave.

Lot 81x100 Lot 201 Blk 8-8

Dutch Col, fr, comp rf, all ss/scrs, 220 VS, 100 amps
1st-5-ch, lr w/fp, dr, kit, br or study, bath, o.porch,
den or fam.rm bet. 1st & 2nd flrs.

2nd-5-3 brs, 2 baths, sun rm off M.br, extra rm off 1
of fam.br

Attic-closed stairs

Bsmt-laund

ST:Oil

2-car garage

L-8.3 B-26.1 '79 Rate 8.25 Taxes \$2838.00 Poss:

30 days. Chand. in CH & dr excluded. Very spacious.

Low maintenance home. Brand new roof in June of '79.

Jefferson GS, Mplwd Jr, Columbia HS, Our Lady of
Sorrows Paro. Subject to errors & omissions.

Plain Key

LR:SKS 379-3434 80028009/110028009 (6-60-40-o.a.a.)

Owners:Clayton & Nancy Vaughn, Prem., 761-6389

/UNLISTED

(AKA 3 Claremont Dr.)

Conv.501 Ridgewood Rd,Mplwd 10-3-2 4 brs. \$93,000.

#7926--10/22/79 Price reduced to \$93,000

#7932--11/5/79 Key w.C. Klein. VACANT.

NOV 1979

#7955--1/3/80 Expired ML. Sold by Dunn & Hartford.

1/22/80 Sale comp. Selling price \$84,000